

FUNDATIE F2(100x100) STALP METALIC (HE200A)-1buc.

AXE : E4

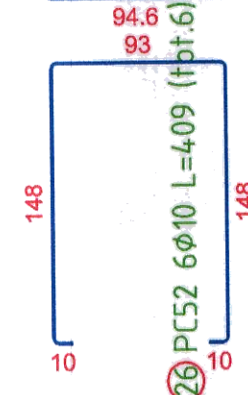

CARCASA SURUBURI
M20 grupa 4.6.

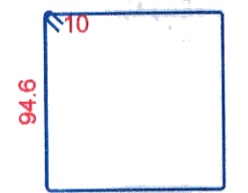
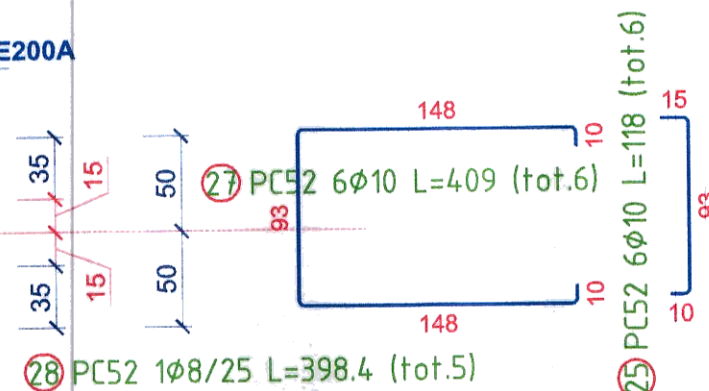
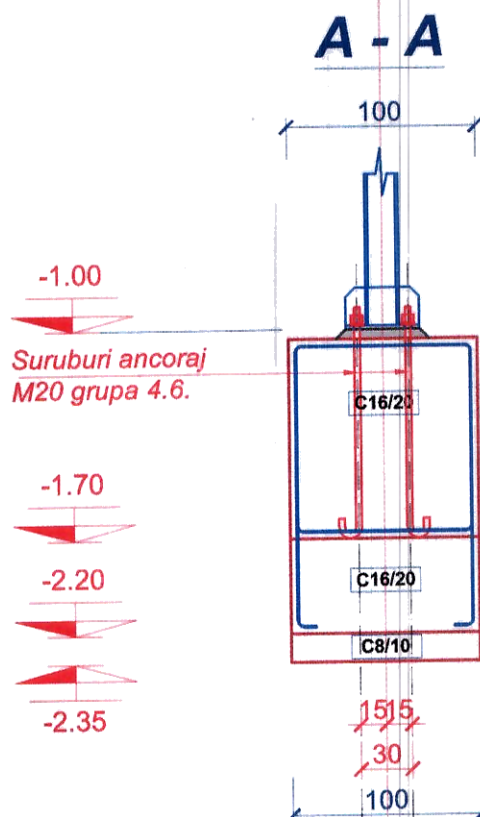
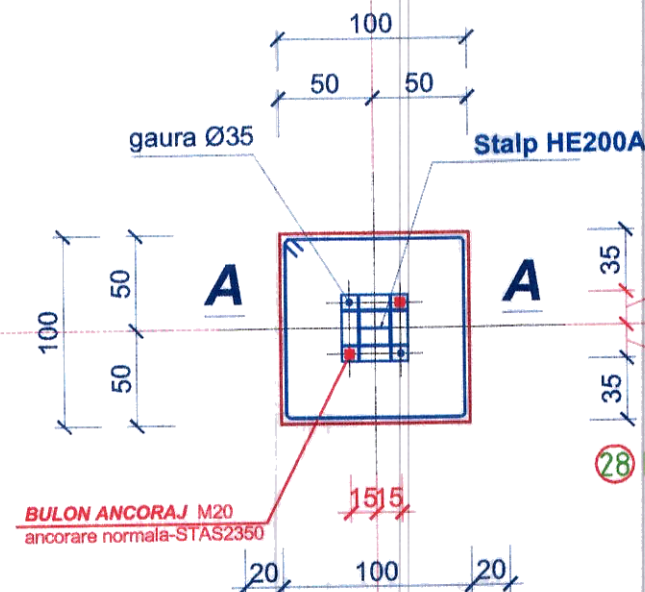
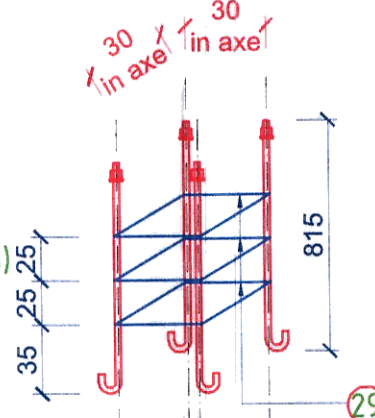

Conform P100-2013

Tc = 0,70s; ag = 0,25g

CLASA DE IMPORTANTA: III
CATEGORIA DE IMPORTANTA: C

POZITIA	N. BARE	φ [mm]	L [cm]	L. TOT [m]	GREUTATE [kg]	COD	MODEL FASONARE [cm] (conturul exterior)
24	6	10	118.0	7.08	4.37	212	10 93 15
25	6	10	118.0	7.08	4.37	212	10 93 15
26	6	10	409.0	24.54	15.14	414	93 148 1010
27	6	10	409.0	24.54	15.14	414	93 148 1010
28	5	8	398.4	19.92	7.87	595	94.6 10 94.6
29	3	8	154.4	4.63	1.83	595	33.6 10 33.6
GREUTATE TOTALA/buc:					48.72		

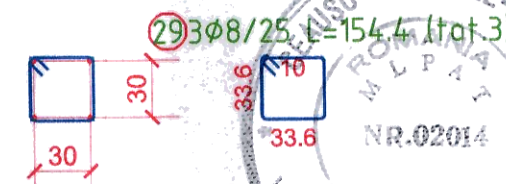

MATERIALE:

- Beton:

- C8/10 in blocul de fundare.
- C16/20 in elevatii si pardoseala, stalpi, centuri.

- Otel beton:

- PC52, OB37.

CLASA BETON

C8/10 X0 CEM II A-S 32.5R

C16/20 XC1 CEM II A-S 32.5R(min. 260kg/mc) A/C:0.60

NOTA :

-Acoperirea cu beton armaturi rezistenta : 3.5cm

S.C. ARHIAMA STRUCTURAS DESIGN S.R.L.			Beneficiar : SPITALUL DE RECUPERARE BRADET		Pr : 138
PROIECTAT ing.Gheorghe PINTILIE			Proiect : CONSTRUCTIE SALA VESTIARE PERSONAL SI CIRCUIT SEPARARE TRANSPORT LENJERIE		Data : 2022
DESENAT ing.Gheorghe PINTILIE			COMUNA BRADULET, SAT BRADETU, JUD. ARGES		Pl. nr. R04r1
			FUNDATIE F2		Scara: